

RUTH TRUST ON TALMADGE ROAD & SUNSHINE WAY
 TAX # 070434 AND 080434
 OWNER NAME: RUTH SURVIVORS TRUST
 NAME CONT: RUTH, SANDRA TRUSTEE
 MAILING ADDRESS: 19406 102ND AVE SE RENTON, WA
 PHONE: 206 730 2126 S. RUTH

CONTACT: KIM PETERSON 360 793 7767
 425 327 5799
 bheron@seanet.com 3 15 2018

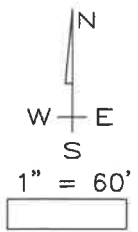

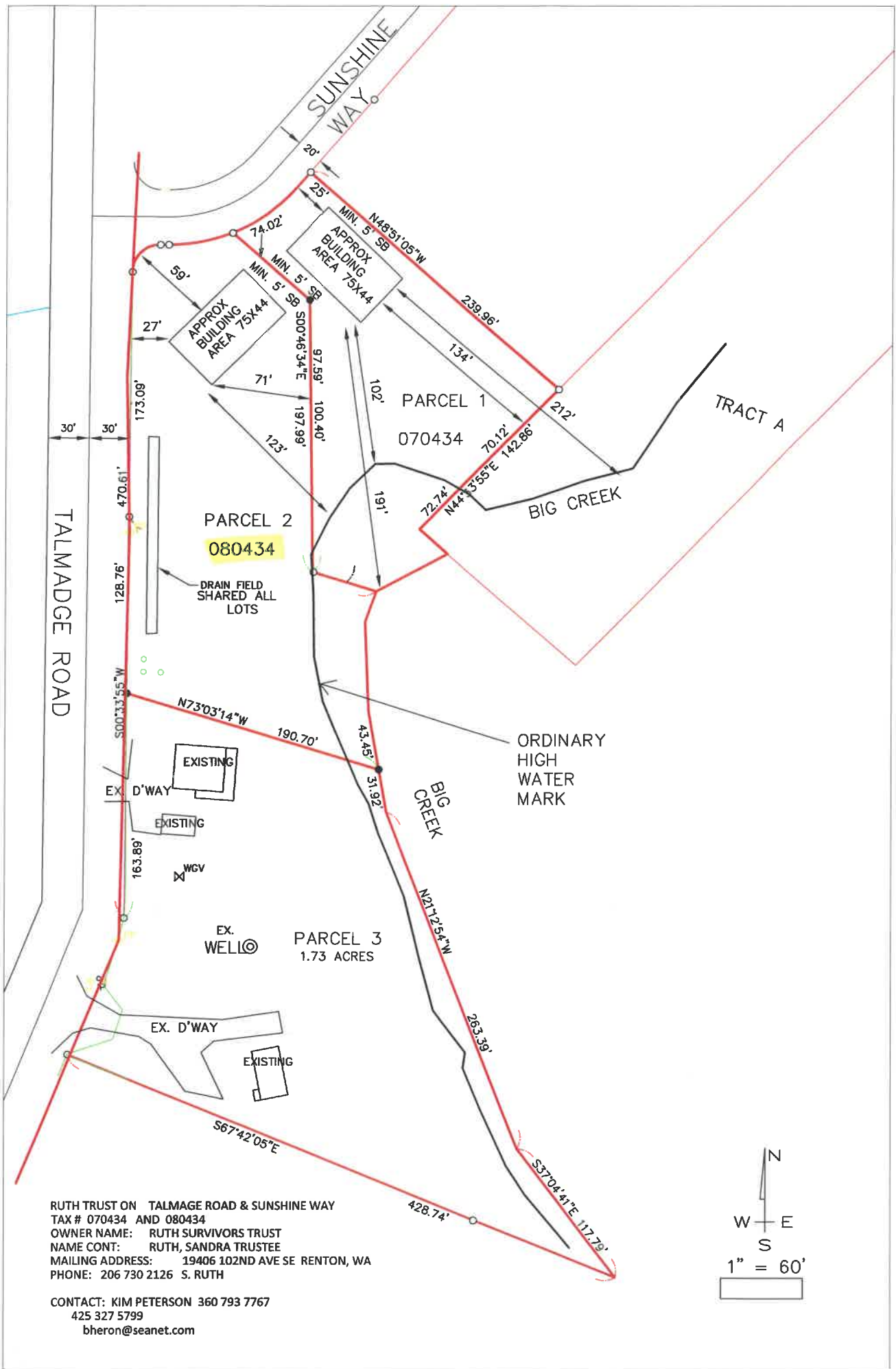

RUTH TRUST ON TALMADGE ROAD & SUNSHINE WAY
 TAX # 070434 AND 080434
 OWNER NAME: RUTH SURVIVORS TRUST
 NAME CONT: RUTH, SANDRA TRUSTEE
 MAILING ADDRESS: 19406 102ND AVE SE RENTON, WA
 PHONE: 206 730 2126 S. RUTH

CONTACT: KIM PETERSON 360 793 7767
 425 327 5799
 bheron@seanet.com

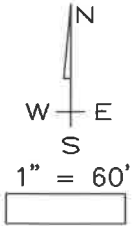

RECORD OF SURVEY
 PORTIONS OF SECTIONS 20 AND 21
 TOWNSHIP 20 NORTH, RANGE 14 EAST, W.M.
 KITTITAS COUNTY, STATE OF WASHINGTON

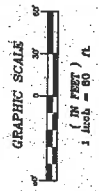

LINE	BEARING	DISTANCE
L1	S89°28'05"W	6.14
L2	S11°00'05"W	15.58
L3	S87°00'00"W	17.79
L4	N82°11'54"W	56.67
L5	N20°15'12"E	23.56
L6	N02°28'01"W	64.97
L7	N09°29'50"W	74.69
L8	S72°17'45"W	107.95

CURVE	LENGTH	DELTA
C1	31.42	80°00'00"
C2	103.50	120.00'
C3	47.02	120.00'
C4	56.49	120.00'

LEGEND

- SET 96" IRON ROD & CAP, LS 46503
- FOUND 96" IRON ROD & CAP
- FOUND IRON PIPE
- ⊙ WELL
- () RECORD INFORMATION

INDEX LOCATION	INDEX LOCATION
SEC. 20 T. 20 N. R. 14 E. W.M. SEC. 21 T. 20 N. R. 14 E. W.M.	SEC. 20 T. 20 N. R. 14 E. W.M. SEC. 21 T. 20 N. R. 14 E. W.M.

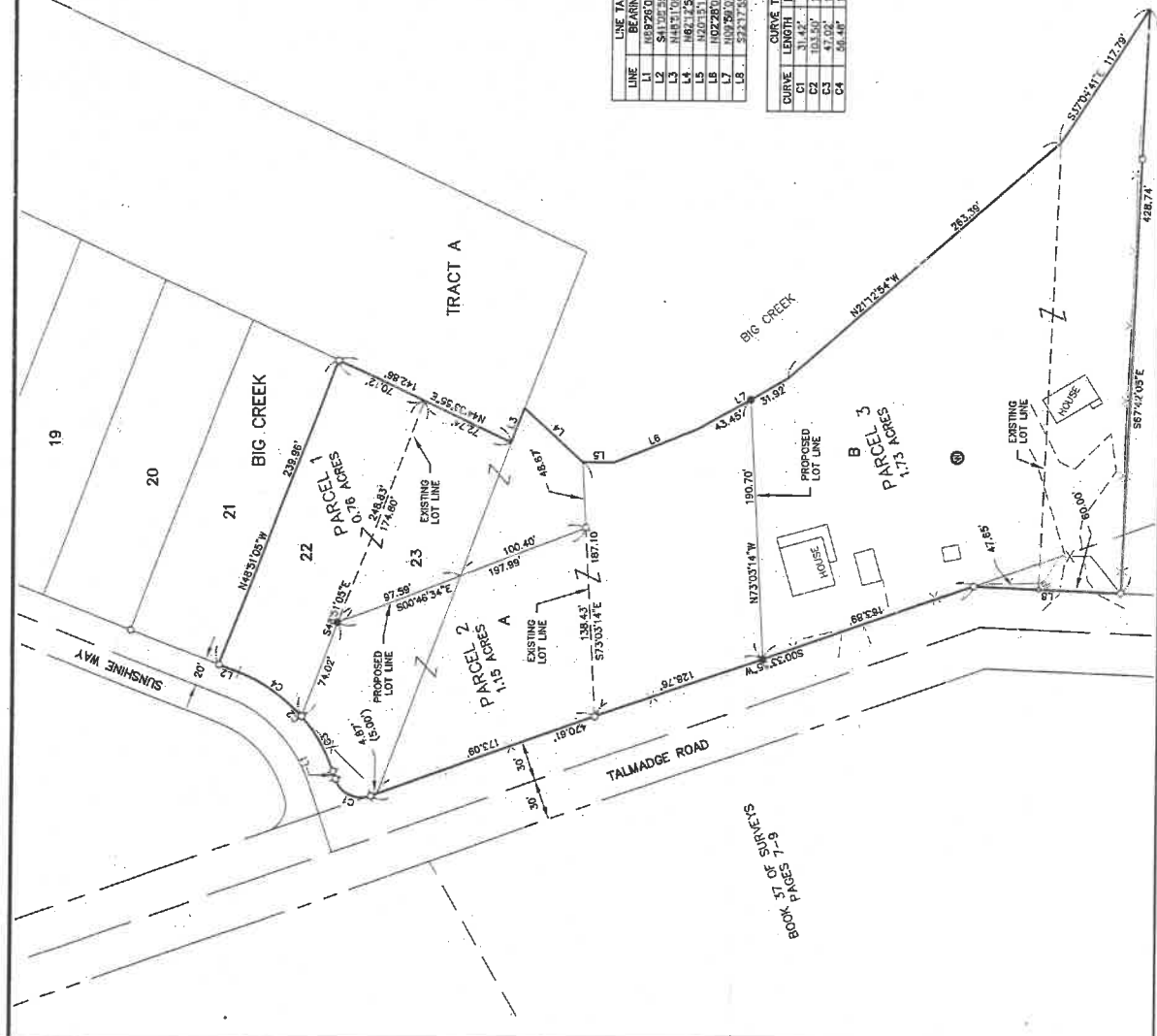

RECORDER'S CERTIFICATE 201507310001
 FILED FOR RECORD THIS 31 DAY OF July 2015 AT 2:18 A.M.
 IN BOOK 22 OF SURVEYS, AT PAGE 228 AT THE REQUEST OF
 DUSTIN L. PIERCE
 SURVEYOR'S NAME
 ERALD V. FETIT
 County Auditor

SURVEYOR'S CERTIFICATE
 THIS MAP CORRECTLY REPRESENTS A SURVEY MADE BY ME OR UNDER MY
 DIRECTION IN CONFORMANCE WITH THE REQUIREMENTS OF THE SURVEY
 RECORDING ACT AT THE REQUEST OF SAUNDRA RUTH
 IN JULY 2015
 DUSTIN L. PIERCE
 DATE 7/21/15
 CERTIFICATE NO. 45503

Encompass
 ENGINEERING & SURVEYING
 165 NE Juniper Street, Suite 201 - Issaquah, WA 98027 • Phone: (425) 391-8035
 Eastern Washington Office: 609 674-7433 • Fax: (509) 674-7419
 407 Southwater Blvd. - Cle Elum, WA 98922 • Phone: (509) 674-7433 • Fax: (509) 674-7419

BOUNDARY LINE ADJUSTMENT
 SAUNDRA RUTH
 PORTIONS OF SECTION 20 AND 21,
 TOWNSHIP 20 NORTH, RANGE 14 EAST, W.M.
 KITTITAS COUNTY WASHINGTON
 DLP JOB NO. 15018
 GW SHEET 1 OF 2
 DATE 7/2015 SCALE 1" = 60'

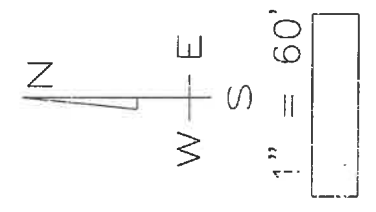
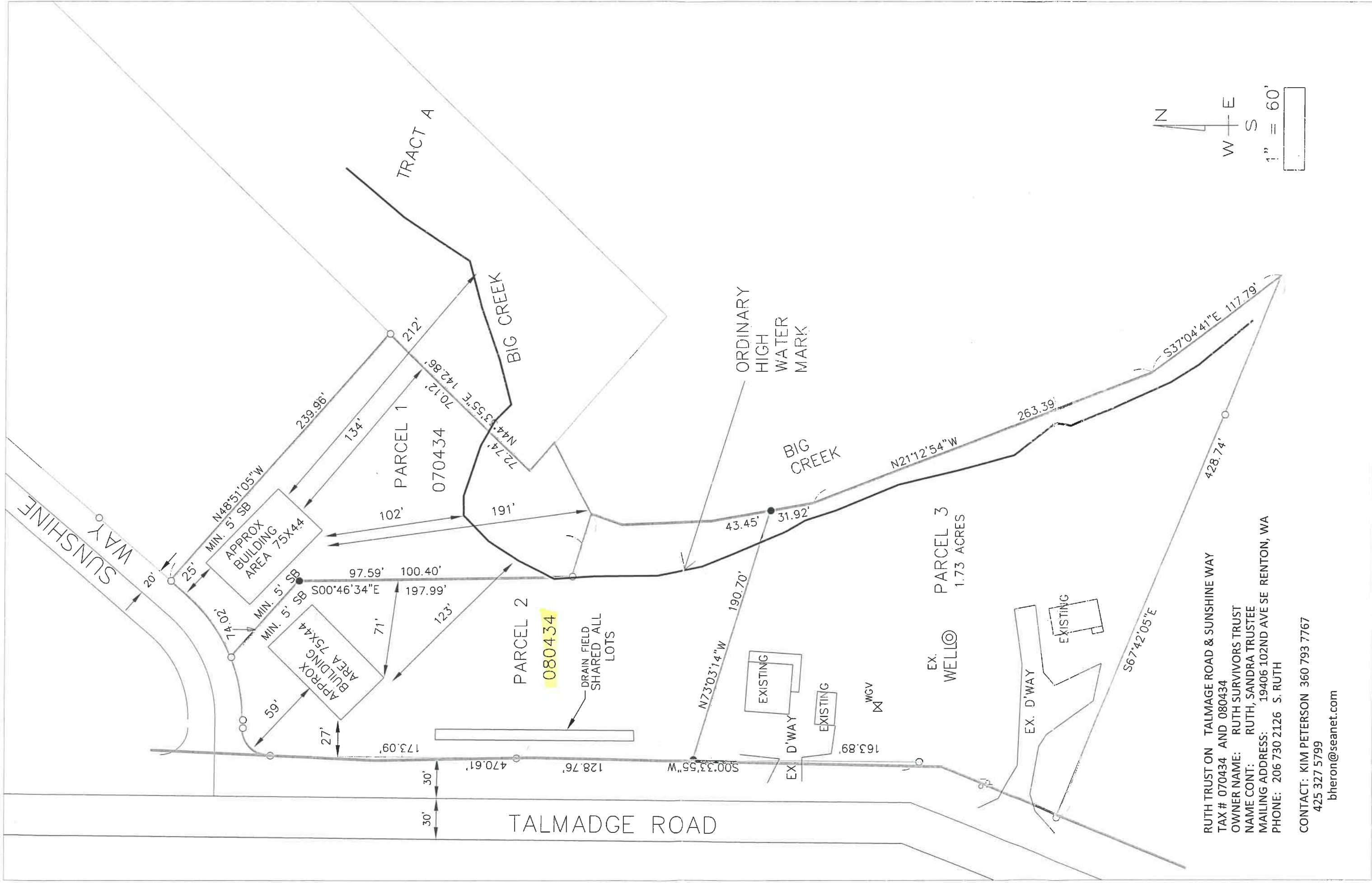

RUTH TRUST ON TALMADGE ROAD & SUNSHINE WAY
 TAX # 070434 AND 080434
 OWNER NAME: RUTH SURVIVORS TRUST
 NAME CONT: RUTH, SANDRA TRUSTEE
 MAILING ADDRESS: 19406 102ND AVE SE RENTON, WA
 PHONE: 206 730 2126 S. RUTH

CONTACT: KIM PETERSON 360 793 7767
 425 327 5799
 bheron@seanet.com

TALMADGE ROAD

EX. WELLO
 PARCEL 3
 1.73 ACRES

PARCEL 2
 080434

PARCEL 1
 070434

APPROX BUILDING AREA 75X44
 MIN. 5' SB
 N48°51'05"W
 239.96'

APPROX BUILDING AREA 75X44
 MIN. 5' SB
 S00°46'34"E
 197.99'

DRAIN FIELD SHARED ALL LOTS

ORDINARY HIGH WATER MARK
 BIG CREEK

BIG CREEK

EXISTING

EXISTING

EXISTING

EX. D'WAY

EXISTING

WGV

SUNSHINE WAY

TRACT A

BIG CREEK

428.74'

263.39'

N21°12'54"W

S67°42'05"E

S37°04'41"E 117.79'

N73°03'14"W

190.70'

43.45'

31.92'

191'

102'

212'

134'

70.12'

N44°33'55"E 142.86'

239.96'

134'

70.12'

N44°33'55"E 142.86'

212'

134'

70.12'

N44°33'55"E 142.86'

239.96'

97.59'

100.40'

71'

123'

14.02'

59'

27'

173.09'

470.61'

128.76'

500.33'55"W

163.89'

30'

30'

SA-18-00077

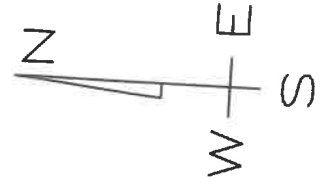

SUNSHINE WAY

APPROX BUILDING AREA 75X44

0.76 ACRES PARCEL 1

APPROX BUILDING AREA 75X44

1.15 ACRES PARCEL 2

1.73 ACRES PARCEL 3

SHORELINE

TRACT A

TALMADGE ROAD

HOUSE

HOUSE

SCALE: 1" = 60'